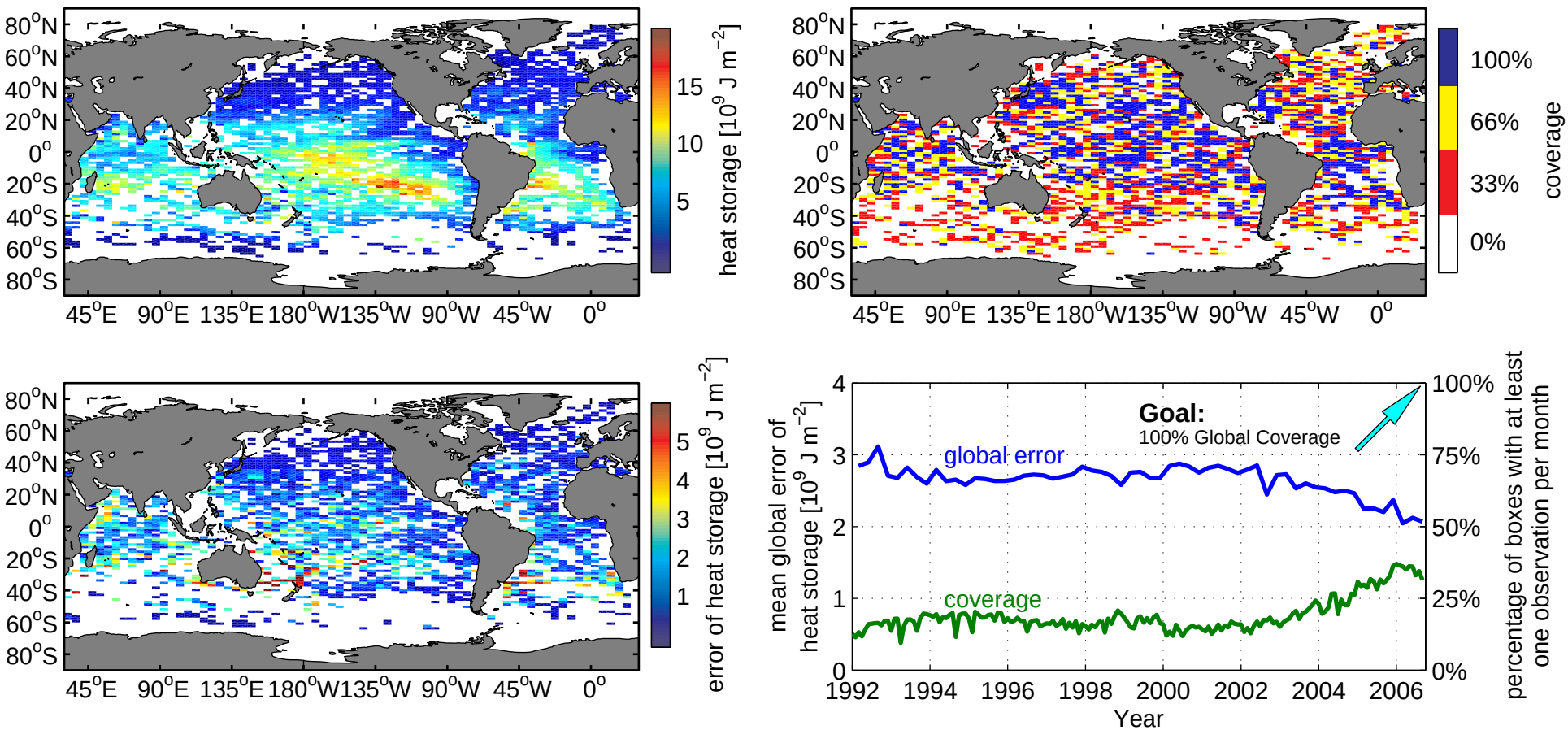Observing System Status: JAS, 2006
Heat Storage of the mixed layer (in situ estimates)