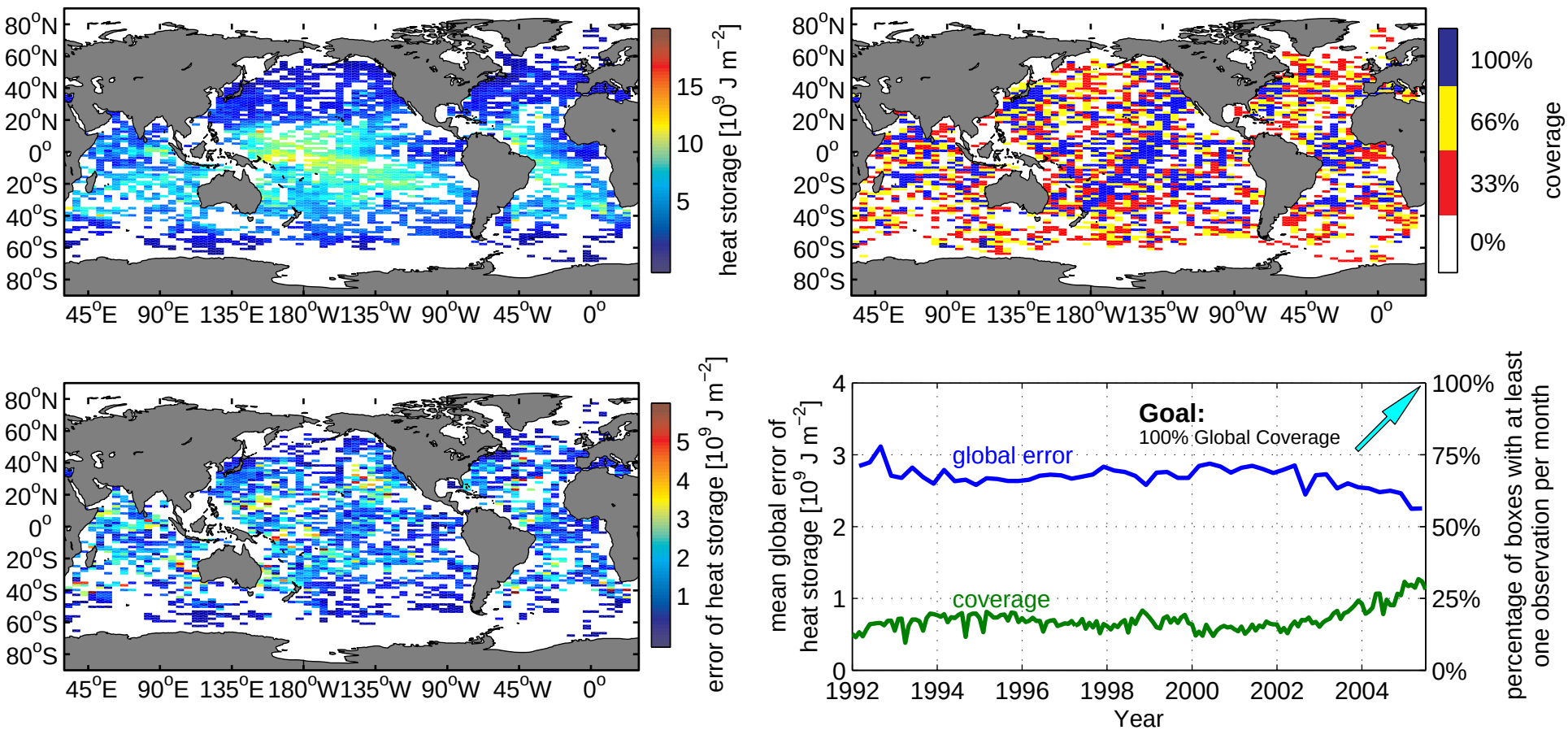# Observing System Status: AMJ, 2005
# Heat Storage of the mixed layer (in situ estimates)