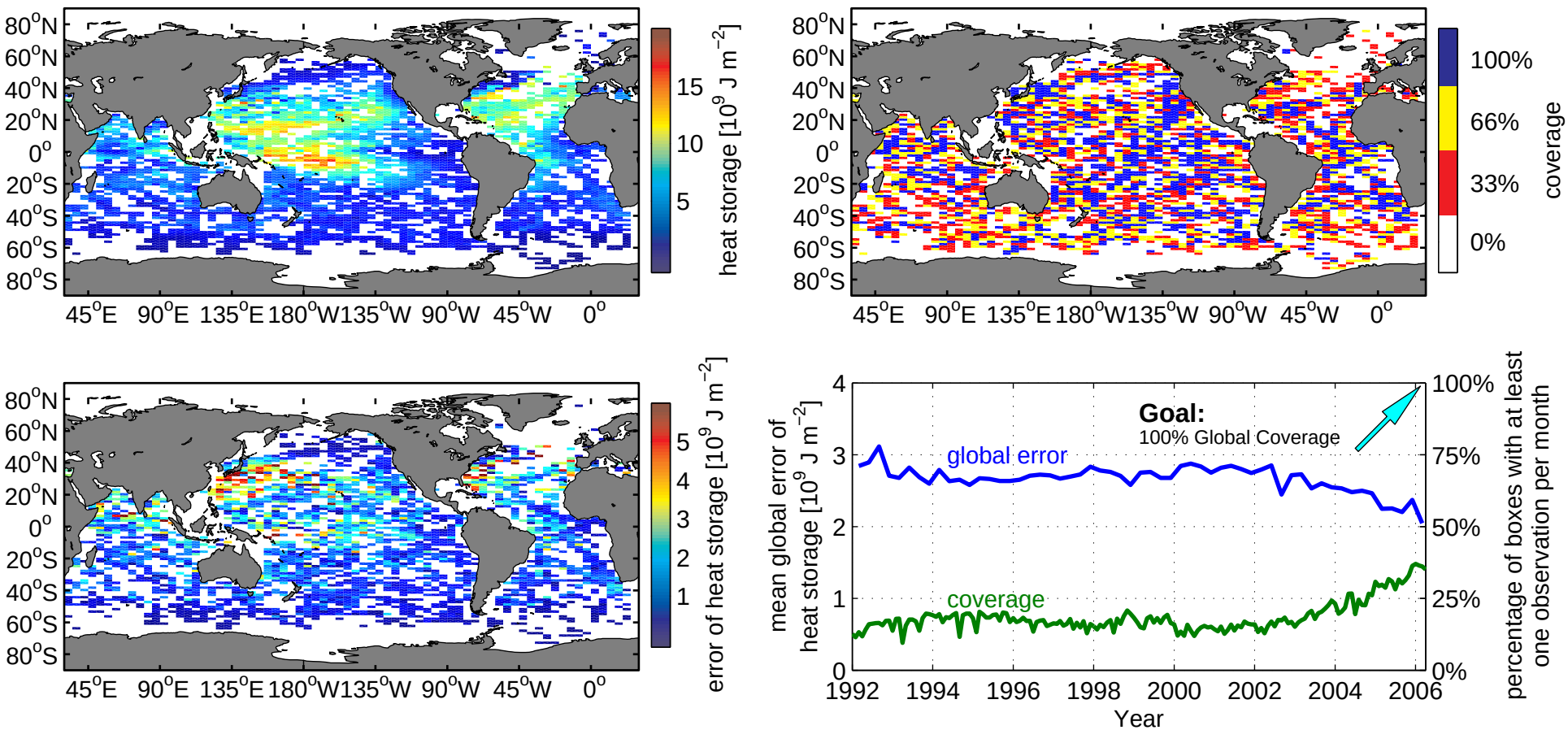Observing System Status: JFM, 2006
Heat Storage of the mixed layer (in situ estimates)